First Nowel

Version simple
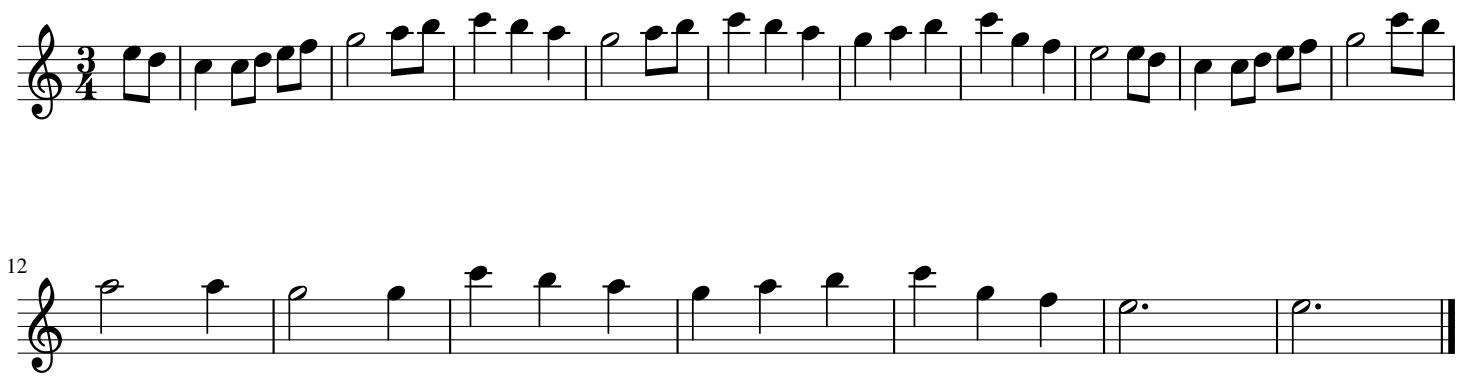
chanson de Noël - arr. Norbert Leclercq