The First Noel
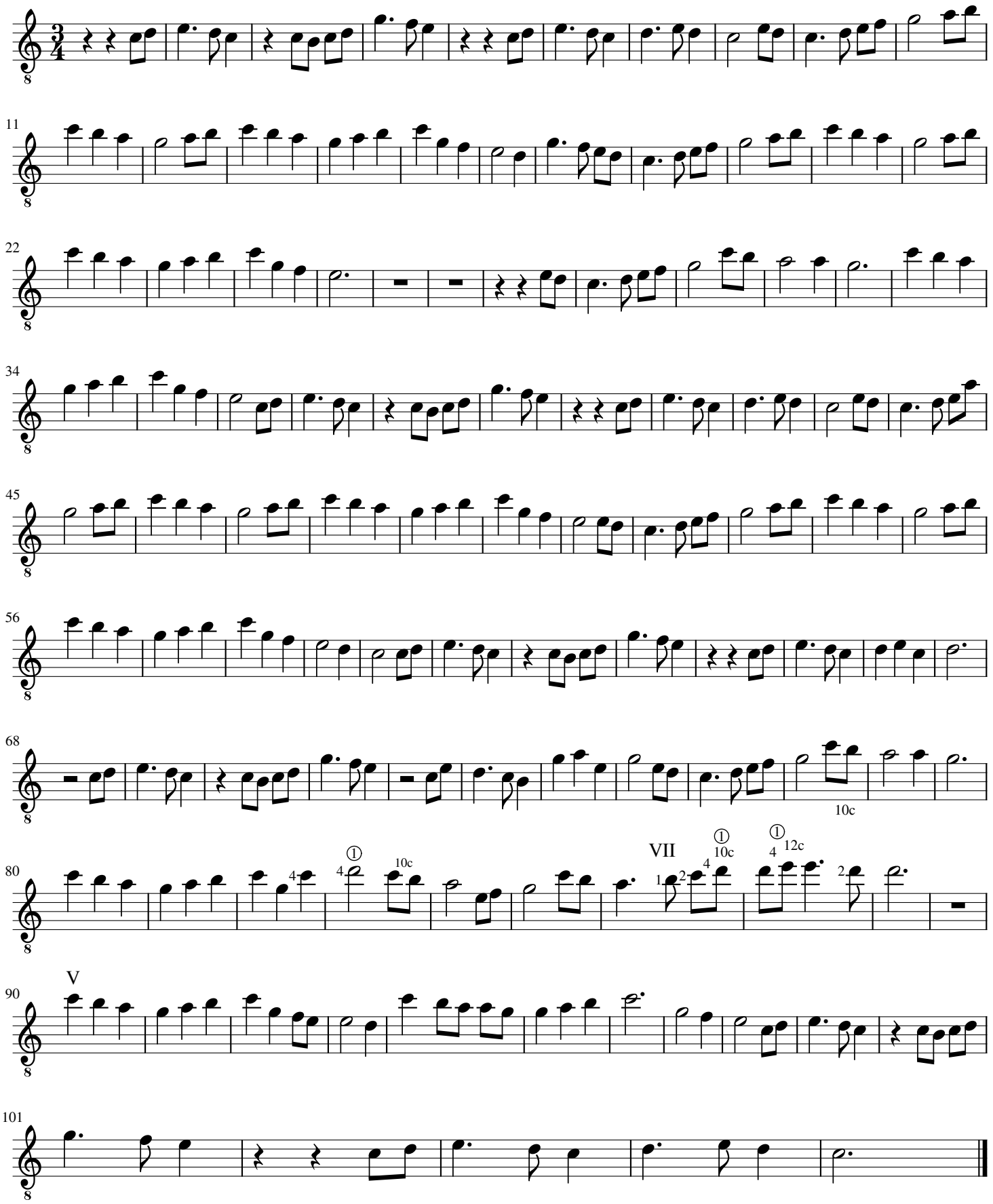
Version PENTATONIX